

# First Eagle Funds

## New Account Application *(effective March 2010)*

This form may be used to establish a new non-retirement account at First Eagle Funds. To help the government fight the funding of terrorism and money laundering activities, Federal Law requires all financial institutions to obtain, verify and record information that identifies each person who opens an account. When you open an account, you will be required to provide your name, address, date of birth and other information that will allow us to identify you. If you do not provide this information, we may not be able to establish your account. Do not use this form to open a First Eagle Funds IRA account. If you have any questions, please call Shareholder Services at 1-800-334-2143.

### 1. Account Registration for Individual, Joint, and Custodial Accounts

(All information must be supplied. A P.O. Box is not acceptable. We cannot establish an account unless you provide at least one telephone number where you can be reached.)

**Individual Account** (Cannot be a minor)

**Joint Owner** (Cannot be a minor)

Joint Tenants with Rights of Survivorship unless otherwise stated

\_\_\_\_\_  
First Name                      Middle Initial                      Last Name

\_\_\_\_\_  
First Name                      Middle Initial                      Last Name

\_\_\_\_\_  
Social Security Number                      Date of Birth

\_\_\_\_\_  
Social Security Number                      Date of Birth

\_\_\_\_\_  
Street Address

\_\_\_\_\_  
Street Address

\_\_\_\_\_  
City                                      State                      Zip Code

\_\_\_\_\_  
City                                      State                      Zip Code

\_\_\_\_\_  
Daytime Telephone Number                      Evening Phone Number

\_\_\_\_\_  
Daytime Telephone Number                      Evening Phone Number

Check here if this will be the main mailing address for your account.

Check here if you would like to establish your account as Transfer on Death (additional forms will be mailed to you.)

OR

**Gift/Transfer to Minor (UGMA/UTMA)** (Both the custodian's and minor's information must be provided)

**Custodian**

**Minor**

\_\_\_\_\_  
First Name                      Middle Initial                      Last Name

\_\_\_\_\_  
First Name                      Middle Initial                      Last Name

\_\_\_\_\_  
Social Security Number                      Date of Birth

\_\_\_\_\_  
Social Security Number                      Date of Birth

\_\_\_\_\_  
Street Address

\_\_\_\_\_  
Street Address

\_\_\_\_\_  
City                                      State                      Zip Code

\_\_\_\_\_  
City                                      State                      Zip Code

\_\_\_\_\_  
Daytime Telephone Number                      Evening Telephone Number

\_\_\_\_\_  
Daytime Telephone Number                      Evening Telephone Number

**2. Account Registration for Trusts, Corporations, Partnerships or Other Entities** (A P.O. Box is not acceptable. We cannot establish an account unless you provide one telephone number where you can be reached.)

**Individual Trust** (For purpose of identification, please provide a Trust Instrument and appropriate Evidence of Authority.)

\_\_\_\_\_  
Name of Trustee

\_\_\_\_\_  
Name of Co-Trustee (if applicable)

as trustee(s) for \_\_\_\_\_  
Name of Trust

under agreement dated \_\_\_\_\_  
Date of Trust Agreement

\_\_\_\_\_  
Tax Identification Number

\_\_\_\_\_  
Street Address

\_\_\_\_\_  
City

\_\_\_\_\_  
State

\_\_\_\_\_  
Zip Code

\_\_\_\_\_  
Daytime Telephone Number

OR

**Corporation, Trust Company, Partnership, Foundation or other entity** (Please provide Articles of Incorporation, Partnership Agreements, Trust Agreements, or other Organizational Documents and Certified Corporate Resolution. For purpose of verifying the account, provide information for "Authorized Traders" for all persons who will be giving instructions on an on-going basis.)

\_\_\_\_\_  
Name of Corporation, Trust Company, Partnership, Foundation or other entity (please specify type)

\_\_\_\_\_  
Tax Identification Number

\_\_\_\_\_  
Stock Symbol (if publicly traded)

\_\_\_\_\_  
Street Address

\_\_\_\_\_  
City

\_\_\_\_\_  
State

\_\_\_\_\_  
Zip Code

\_\_\_\_\_  
Telephone Number

\_\_\_\_\_  
Authorized Trader's Name

\_\_\_\_\_  
Authorized Trader's Date of Birth

\_\_\_\_\_  
Authorized Trader's Address

\_\_\_\_\_  
Authorized Trader's Social Security Number

If there are additional Authorized Traders, please attach a sheet with all information.

Check here if you are an intermediary, a fund of funds, or otherwise making this investment on behalf of or for the benefit of, other investors (the "Underlying Investors"). If you check the box, please describe your relationship with the Underlying Investors:

\_\_\_\_\_  
Relationship

**3. Investment Selection** (Please make checks payable to “First Eagle Funds.” Third-party checks, starter checks and cash equivalents – such as travelers checks, cashier checks and money orders – cannot be accepted to purchase shares.)

(Please see the current First Eagle Funds prospectus for the different sales charges and expenses.)

The minimum initial investments are as follows: \$2,500 for Class A, C; \$1,000,000 for Class I.

First Eagle Global Fund	\$ _____	Share Class A__ C__I__
First Eagle Overseas Fund	\$ _____	Share Class A__ C__I__
First Eagle U.S. Value Fund	\$ _____	Share Class A__ C__I__
First Eagle Gold Fund	\$ _____	Share Class A__ C__I__
First Eagle Fund of America	\$ _____	Share Class A__ C__Y__(Class Y closed to new investors)
<b>Total Investment</b>	\$ _____	

*You must select a share class.*

**4. Dealer Information** (Complete only if applicable.)

Dealer Name	Dealer Number	Branch Number
Branch Address (to receive statements)		
City	State	Zip Code
Representative Name	Representative Number	Telephone Number

**5. Distribution Options**

(Please select one of the following to update your dividend and/or capital gain options.)

- |                                                                   |                                                                            |
|-------------------------------------------------------------------|----------------------------------------------------------------------------|
| <input type="checkbox"/> Reinvest dividends and capital gains.    | <input type="checkbox"/> Reinvest dividends and pay capital gains in cash. |
| <input type="checkbox"/> Pay dividends and capital gains in cash. | <input type="checkbox"/> Pay dividends in cash and reinvest capital gains. |

(Please select one of the following if you have checked any option for a cash distribution.)

- |                                                                                                      |
|------------------------------------------------------------------------------------------------------|
| <input type="checkbox"/> Send a check to my address of record.                                       |
| <input type="checkbox"/> Send via ACH to my bank. (Please see Section 7 to add banking information.) |

**6. Telephone Exchange and Redemption Option** (Please note certain business entities **cannot** redeem by phone. See the prospectus for further details.)

All shareholders will be able to redeem and/or exchange by telephone, unless one of the following boxes is marked.

- |                                                                                                               |
|---------------------------------------------------------------------------------------------------------------|
| <input type="checkbox"/> I do not wish to establish the <b>telephone exchange option</b> on my/our account.   |
| <input type="checkbox"/> I do not wish to establish the <b>telephone redemption option</b> on my/our account. |

**7. Bank Information** (Required for automatic investments and telephone redemptions by wire or ACH.)  
(Please attach a voided check or deposit slip/statement below.)

First Eagle Funds is hereby authorized to credit my/our account by electronically debiting my/our bank account. This authority is to remain in effect until notice has been received by the Funds that it has been revoked. First Eagle Funds shall be fully protected in honoring such debit and further agree that if such debit is dishonored, whether with or without cause, whether intentionally or inadvertently, First Eagle Funds shall be under no liability whatsoever.



**8. Automatic Investment Program** (We cannot accept starter or money market checks.)

You can invest your funds automatically by completing the following information, attaching a pre-printed, voided check or savings deposit slip/statement above, and returning it to First Eagle Funds. You will receive a confirmation of each transaction. Please choose the date and frequency of your investment:

**Date of Investment:**                       5th                       20th                       Starting Month \_\_\_\_\_  
**Frequency of Investment**                       Monthly                       Quarterly

\_\_\_\_\_  
Fund Name                                      \$Amount (minimum of \$100)                      Fund Name                                      \$Amount (minimum of \$100)

**NOTE:** The investment program will start at least seven days after the initial set-up.

**9. Electronic Delivery**

By selecting the item(s) below and supplying your e-mail address, you are expressing interest in receiving these documents online instead of in paper format by regular mail. Once your account statements are available, you will receive an email prompting you to login our website (if preferred, you may login our website at [www.firsteaglefunds.com](http://www.firsteaglefunds.com) and immediately gain access to your account and set up electronic delivery.)

Account Statement                       Annual/Semiannual Reports and Prospectuses

\_\_\_\_\_  
E-Mail Address

## 10. Letters of Intention

Under the terms of the prospectus, I agree to accumulate in a 13-month period an amount equal to or in excess of:

\_\_\_\_\_ \$25,000

\_\_\_\_\_ \$50,000

\_\_\_\_\_ \$100,000

\_\_\_\_\_ \$250,000

\_\_\_\_\_ \$500,000

\_\_\_\_\_ \$1,000,000

For each investment you make, you must notify us that a Letter of Intent is on file, along with the account numbers associated with the letter. If applicable, please complete Section 11 below so that the accounts are linked and future breakpoints are reflected appropriately. Please refer to the First Eagle Funds Prospectus for additional information.

## 11. Rights of Accumulation (optional)

Please include all First Eagle Funds with the same primary address and/or tax identification number as your current account. Refer to the First Eagle Funds Prospectus for additional information.

A. \_\_\_\_\_  
Account Number

B. \_\_\_\_\_  
Account Number

\_\_\_\_\_  
Account Number

\_\_\_\_\_  
Account Number

\_\_\_\_\_  
Account Owner

\_\_\_\_\_  
Account Owner

\_\_\_\_\_  
Relationship

\_\_\_\_\_  
Relationship

## 12. Interested Party/Additional Mail (To receive duplicate statements and/or confirmations)

I want the following party to receive duplicate:

Confirmations

Statements

Both

\_\_\_\_\_  
Name

\_\_\_\_\_  
Address

\_\_\_\_\_  
City State Zip Code

### 13. Signatures and Authorization (Please read and sign the following.)

I/We have received and read the current prospectus and wish to establish an account with First Eagle Funds. If I/we have elected the Telephone Exchange/Redemption Options and Automatic Investments as described in the prospectus, I/we agree that the Fund(s) and its transfer agent will not be liable for any loss in acting on written or telephone instructions believed by them to be genuine.

Under penalty of perjury, I/we certify that: (i) unless otherwise disclosed on this form, I/we am/are making this investment on my/our own behalf; (ii) I/we are not involved in any money laundering schemes, and the source of this investment is not derived from any unlawful or criminal activities; (iii) the information provided on this form and documents submitted is true, correct and complete and is provided and submitted with the intent that it will be relied upon by First Eagle Funds in determining the suitability of me/us as an investor/investors in the Funds; (iv) the taxpayer identification number(s) indicated on this application is/are correct; (v) I/we am/are a U.S. citizen(s) or Resident Alien(s); and (vi) I/We have not been notified by the IRS of failing to report all interest and dividend earnings, or if notified, I/we have received notification that back-up withholding is no longer required. I/we agree to provide further information or documents deemed necessary by First Eagle Funds or their agent(s) to comply with the applicable anti-money laundering and/or "know your customer" regulations. I/We undertake to notify the Funds immediately of any change in any representation or other information relating to me/us provided on this form.

If we are a Trust or otherwise acting as an intermediary we agree that: (i) the representations made on this form are made on behalf of the Underlying Investors, and we have all requisite power and authority from the Underlying Investors to make representations on this form; (ii) we carry out due diligence with respect to the identity, background and source of funds of all Underlying Investors, and agree to provide further assurances regarding ourself and/or the Underlying Investors as First Eagle Funds may reasonably require; and (iii) we are not aware of any reasons which would prevent First Eagle Funds from accepting an investment directly by an Underlying Investor (in particular, no Underlying Investor is named on any Office of Foreign Assets Control ("OFAC") lists, or any other lists designated by the U.S. government in relation to money laundering, or is a citizen or resident of, or located in, a country as to which OFAC sanctions would prohibit investment in the Funds).

---

Signature	Title	Date
-----------	-------	------

---

Signature	Title	Date
-----------	-------	------

For individuals, please choose one of the following:

- U.S. citizen       Resident Alien

### 14. Mail the completed form to: (Please retain a photocopy of the completed application for your records.)

**Regular Mail:**

First Eagle Funds  
P.O. Box 219324  
Kansas City, MO 64121-9324

**Overnight Mail:**

First Eagle Funds  
330 West 9th Street  
Kansas City, MO 64105

*Make checks payable to "First Eagle Funds."*

*Third-party checks, starter checks and cash equivalents (such as travelers checks, cashier checks and money orders) cannot be accepted to purchase shares.*



First Eagle Funds are distributed by FEF Distributors, LLC

SKU: APP-GEN (03/10)

MARCH 1, 2010

Before you invest, you may want to review the Fund's Prospectus, which contains more information about the Fund and its risks. The Fund's Prospectus and Statement of Additional Information, both dated March 1, 2010, are incorporated by reference into this Summary Prospectus. You can find the Fund's Prospectus and other information about the Fund online at [www.firsteaglefunds.com/literature](http://www.firsteaglefunds.com/literature). You can also get this information at no additional cost by calling 800.334.2143 or by sending an e-mail request to [prospectus@firsteaglefunds.com](mailto:prospectus@firsteaglefunds.com).

Class A | Ticker SGENX

Class C | Ticker FESGX

Class I | Ticker SGIIX

## Investment Objective

First Eagle Global Fund ("Fund") seeks long-term growth of capital by investing in a range of asset classes from markets in the United States and throughout the world.

## Fees and Expenses

The following information describes the fees and expenses you may pay if you buy and hold shares of the Fund.

You may qualify for sales charge discounts if you, together with certain related accounts, invest, or agree to invest in the future, at least \$25,000 in the Fund. Information about these and other discounts is available from your financial

professional and in the *How to Purchase Shares* and *Public Offering Price of Class A Shares* sections on pages 51 and 56, respectively, of the Fund's Prospectus and the *How to Purchase Shares* section of the Statement of Additional Information on page 39.

	CLASS A	CLASS C	CLASS I
<b>First Eagle Global Fund's Fees and Expenses (%)</b>			
<b>Shareholder Fees (fees paid directly from your investment)</b>			
Maximum Sales Charge (Load) on Purchases (as a percentage of public offering price)	5.00	None	None
Maximum Deferred Sales Charge (Load) (as a percentage of the lesser of your purchase or redemption price)	None	1.00	None
Redemption Fee (as a percentage of the amount redeemed within 60 days of purchase)	2.00	2.00	2.00
<b>Annual Fund Operating Expenses (expenses you pay each year as a percentage of the value of your investment)</b>			
Management Fees	0.75	0.75	0.75
Distribution (12b-1)/Service Fees	0.25	1.00	None
Other Expenses	0.19	0.19	0.19
<b>Total Annual Operating Expenses (%)</b>	<b>1.19</b>	<b>1.94</b>	<b>0.94</b>

## Example

This example is intended to help you compare the cost of investing in the Fund with the cost of investing in other mutual funds. This hypothetical example assumes you invest \$10,000 in the Fund for the time periods indicated and then either redeem or do not redeem all shares at the end of those periods. The example also assumes the average annual return is 5% and operating expenses remain the same. Please keep in mind your actual costs may be higher or lower.

SHARE STATUS	1 YEAR	3 YEARS	5 YEARS	10 YEARS
<b>Class A</b>				
Sold or Held	\$ 615	\$ 859	\$1,122	\$1,871
<b>Class C (shares have a one year contingent deferred sales charge)</b>				
Sold	\$ 297	\$ 609	\$1,047	\$2,264
Held	\$ 197	\$ 609	\$1,047	\$2,264
<b>Class I</b>				
Sold or Held	\$ 96	\$ 300	\$ 520	\$1,155

## Portfolio Turnover Rate

The Fund pays transaction costs, such as commissions, when it buys and sells securities (or “turns over” its portfolio). A higher portfolio turnover rate may indicate higher transaction costs and may result in higher taxes when Fund shares are held in a taxable account. These costs, which are not reflected in annual Fund operating expenses or in the example, affect the Fund’s performance. During the most recent fiscal year, the Fund’s portfolio turnover rate was 12.52% of the average value of its portfolio.

## Principal Investment Strategies

To achieve its objective of long-term capital growth, the Fund will normally invest its assets primarily in common stocks (and securities convertible into common stocks) of U.S. and foreign companies. Investment decisions for the Fund are made without regard to the capitalization (size) of the companies in which it invests. The Fund may invest in any size company, including large, medium and smaller companies. The Fund may also invest in fixed-income securities, short-term debt instruments, gold and other precious metals, and futures contracts related to precious metals. Under normal circumstances, the Fund anticipates it will allocate a substantial amount of its total assets to foreign investments. That generally means that approximately 40% or more of the Fund’s total assets will be allocated to foreign investments (unless market conditions are not deemed

favorable by the Fund, in which case the Fund expects to invest at least 30% of its total assets in foreign investments).

The investment philosophy and strategy of the Fund can be broadly characterized as a “value” approach, as it seeks a “margin of safety” in each investment purchase with the goal being to avoid permanent impairment of capital (as opposed to temporary losses in share value relating to shifting investor sentiment or other normal share price volatility). In particular, a discount to “intrinsic value” is sought even for the best of businesses, with a deeper discount demanded for companies that we view as under business model, balance sheet, management or other stresses. “Intrinsic value” is based on our judgment of what a prudent and rational business buyer would pay in cash for all of the company in normal markets. The investment objective of the Global Fund may not be changed without shareholder approval.

## Principal Investment Risks

As with any mutual fund investment, you may lose money by investing in the Fund. The likelihood of loss may be greater if you invest for a shorter period of time.

Principal risks of investing in the Fund, which could adversely affect its net asset value and total return, are:

- **Market Risk** — The value of the Fund’s portfolio holdings may fluctuate in response to events specific to the companies or markets in which the Fund invests, as well as economic, political, or social events in the United States or abroad.
- **Small and Medium-Size Company Risk** — The Fund may invest in small and medium-size companies, the securities of which can be more volatile in price than those of larger companies.
- **Foreign Investment Risk** — The Fund may invest in foreign investments. Foreign investments are susceptible to less politically and economically stable environments, foreign currency and exchange rate changes, and adverse changes to government regulations.
- **Gold Risk** — The Fund may invest in both physical gold and the securities of companies in the gold mining sector. Prices of gold-related issues are susceptible to changes to U.S. and foreign taxes, currencies, mining laws, inflation, and various other market conditions.
- **Credit Risk** — Credit risk is the risk that the issuer of a bond or other instrument will not be able to make payments of interest and principal when due. Changes in an issuer’s credit rating or the market’s perception of an issuer’s creditworthiness may also affect the value of the Fund’s investment in that issuer. The Fund may invest in

debt securities that are below investment grade, i.e., junk bonds, which are considered speculative, and carry a higher risk of default.

- **Derivatives Risk** — Futures contracts or other “derivatives”, including hedging strategies, present risks related to their significant price volatility and risk of default by the counterparty to the contract.

The Fund has the flexibility to respond promptly to changes in market and economic conditions. Under a defensive strategy, the Fund may temporarily hold some or all of its assets in cash and/or high quality debt securities or money market instruments of U.S. or foreign issuers.

For more information on the risks of investing in the Fund, please see the *More Information about the Funds’ Investments* section of the Prospectus.

## Investment Results

The following information provides an indication of the risks of investing in the Fund by showing changes in the Fund’s performance from year to year, and by showing how the Fund’s average annual returns for 1, 5, and 10 years compare with those of a broad measure of market performance. As with all mutual funds, past performance is not an indication of future performance (before or after taxes).

The following bar chart assumes reinvestment of dividends and distributions and does not reflect any sales charges. If sales charges were included, the returns would be lower.

### Calendar Year Total Returns — Class A

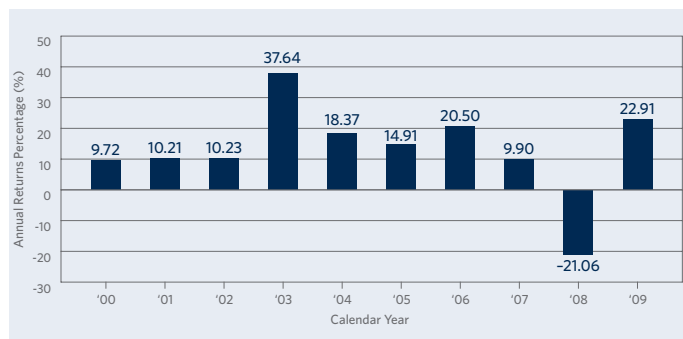

For the periods presented in the bar chart, here is additional return information for Class A shares of the Fund.

Best Quarter	
Second Quarter 2003	15.72%
Worst Quarter	
Fourth Quarter 2008	-10.66%

Updated performance information is available at [www.firsteaglefunds.com/funds/globalfund.php](http://www.firsteaglefunds.com/funds/globalfund.php) or by calling **800.334.2143**.

## Average Annual Total Returns as of December 31, 2009\*

	1 YEAR	5 YEARS	10 YEARS	CLASS C INCEPTION (6/5/00)
<b>First Eagle Global Fund</b>				
<b>Class A Shares</b>				
Return Before Taxes	16.76%	7.00%	11.93%	—
Return After Taxes on Distributions	16.61	5.72	10.18	—
Return After Taxes on Distributions and Sale of Fund Shares	11.32	5.81	9.75	—
<b>Class C Shares</b>				
Return Before Taxes	20.99%	7.30%	N/A	11.99%
<b>Class I Shares</b>				
Return Before Taxes	23.22%	8.38%	12.64%	—
<b>MSCI World Index</b>	<b>29.99%</b>	<b>2.01%</b>	<b>-0.24%</b>	<b>-0.07%</b>

\* This table discloses after-tax returns only for Class A shares. After-tax returns for Class C and Class I shares will vary. After-tax returns are calculated using the highest individual federal income tax rate for each year. Returns do not reflect the effect of state and local taxes. Actual after-tax returns depend on your individual tax situation. After-tax returns are not relevant to investors in tax-deferred accounts, such as 401(k) plans or individual retirement accounts.

## Our Management Team

Matthew McLennan and Abhay Deshpande have served as the Fund’s Portfolio Managers since September 2008 and September 2007, respectively. Jean-Marie Eveillard, the Fund’s prior Portfolio Manager, continues to be employed with First Eagle Investment Management, LLC and now serves in a senior advisory position in which he provides investment consultation and advice to the Fund’s portfolio management team and to senior management.

## How to Purchase and Redeem Shares

The minimum initial investment amount generally required for each share class of the Fund is \$2,500 for Classes A and C, and \$1 million for Class I. See the *About Your Investment—How to Purchase Shares* section of the Prospectus for more information.

You may purchase, redeem or exchange Fund shares on any business day at their net asset value next computed after proper receipt of the order. Transaction orders may be submitted via telephone, through your authorized dealer or FEF Distributors, LLC. Shares held in the dealer’s “street name” must be redeemed or exchanged

through the dealer. See the *Once You Become a Shareholder* section of the Prospectus for more information.

Send all requests for information or transactions to:

Regular Mail:	Overnight Mail:
First Eagle Funds	First Eagle Funds
P.O. Box 219324	c/o DST Systems, Inc.
Kansas City, MO 64121-9324	330 West 9th Street
	Kansas City, MO 64105-1807

## Tax Information

---

It is the Fund's policy to make periodic distributions of net investment income and net realized capital gains, if any. Unless you elect otherwise, your ordinary income dividends and capital gain distributions will be reinvested in additional shares of the same share class of the Fund at net asset value calculated as of the payment date.

The Fund's distributions are taxable, and will be taxed as ordinary income or capital gains, unless you are investing through a tax-deferred account, such as a 401(k) plan or an individual retirement account. See the *Information on Dividends, Distributions and Taxes* section of the Prospectus for more information.

## Payments to Broker-Dealers and Financial Intermediaries

---

If you purchase shares of the Fund through a broker-dealer or other financial intermediary (such as a bank), the Fund and its related companies may pay the intermediary for the sale of Fund shares and related services. These payments may create a conflict of interest by influencing the broker-dealer or other intermediary and your financial adviser to recommend the Fund over another investment. Ask your individual financial adviser or visit your financial intermediary's website for more information. See the *About Your Investment—Distribution and Shareholder Services Expenses* section of the Prospectus for more information.

MARCH 1, 2010

Before you invest, you may want to review the Fund's Prospectus, which contains more information about the Fund and its risks. The Fund's Prospectus and Statement of Additional Information, both dated March 1, 2010, are incorporated by reference into this Summary Prospectus. You can find the Fund's Prospectus and other information about the Fund online at [www.firsteaglefunds.com/literature](http://www.firsteaglefunds.com/literature). You can also get this information at no additional cost by calling 800.334.2143 or by sending an e-mail request to [prospectus@firsteaglefunds.com](mailto:prospectus@firsteaglefunds.com).

Class A | Ticker SGOVX

Class C | Ticker FESOX

Class I | Ticker SGOIX

## Investment Objective

First Eagle Overseas Fund ("Fund") seeks long-term growth of capital by investing primarily in equities issued by non-U.S. corporations.

## Fees and Expenses

The following information describes the fees and expenses you may pay if you buy and hold shares of the Fund.

You may qualify for sales charge discounts if you, together with certain related accounts, invest, or agree to invest in the future, at least \$25,000 in the Fund. Information about these and other discounts is available from your financial

professional and in the *How to Purchase Shares and Public Offering Price of Class A Shares* sections on pages 51 and 56, respectively, of the Fund's Prospectus and the *How to Purchase Shares* section of the Statement of Additional Information on page 39.

	CLASS A	CLASS C	CLASS I
<b>First Eagle Overseas Fund's Fees and Expenses (%)</b>			
<b>Shareholder Fees (fees paid directly from your investment)</b>			
Maximum Sales Charge (Load) on Purchases (as a percentage of public offering price)	5.00	None	None
Maximum Deferred Sales Charge (Load) (as a percentage of the lesser of your purchase or redemption price)	None	1.00	None
Redemption Fee (as a percentage of the amount redeemed within 60 days of purchase)	2.00	2.00	2.00
<b>Annual Fund Operating Expenses (expenses you pay each year as a percentage of the value of your investment)</b>			
Management Fees	0.75	0.75	0.75
Distribution (12b-1)/Service Fees	0.25	1.00	None
Other Expenses	0.20	0.20	0.20
<b>Total Annual Operating Expenses (%)</b>	<b>1.20</b>	<b>1.95</b>	<b>0.95</b>

## Example

This example is intended to help you compare the cost of investing in the Fund with the cost of investing in other mutual funds. This hypothetical example assumes you invest \$10,000 in the Fund for the time periods indicated and then either redeem or do not redeem all shares at the end of those periods. The example also assumes the average annual return is 5% and operating expenses remain the same. Please keep in mind your actual costs may be higher or lower.

SHARE STATUS	1 YEAR	3 YEARS	5 YEARS	10 YEARS
<b>Class A</b>				
Sold or Held	\$ 616	\$ 862	\$1,127	\$1,882
<b>Class C (shares have a one year contingent deferred sales charge)</b>				
Sold	\$ 298	\$ 612	\$1,052	\$2,275
Held	\$ 198	\$ 612	\$1,052	\$2,275
<b>Class I</b>				
Sold or Held	\$ 97	\$ 303	\$ 525	\$1,166

## Portfolio Turnover Rate

The Fund pays transaction costs, such as commissions, when it buys and sells securities (or “turns over” its portfolio). A higher portfolio turnover rate may indicate higher transaction costs and may result in higher taxes when Fund shares are held in a taxable account. These costs, which are not reflected in annual Fund operating expenses or in the example, affect the Fund’s performance. During the most recent fiscal year, the Fund’s portfolio turnover rate was 8.65% of the average value of its portfolio.

## Principal Investment Strategies

To achieve its objective of long-term capital growth, the Fund will invest primarily in companies traded in mature markets (for example, Japan, Germany and France) and may invest in countries whose economies are still developing (often called “emerging markets”). The Fund particularly seeks companies that have financial strength and stability, strong management and fundamental value. Normally, the Fund invests at least 80% of its total assets in foreign securities. The Fund also may invest up to 20% of its total assets in debt securities. Investment decisions for the Fund are made without regard to the capitalization (size) of the companies in which it invests. The Fund may invest in any size company, including large, medium and

smaller companies. The Fund may invest in fixed-income securities, short-term debt instruments, gold and other precious metals, and futures contracts related to precious metals.

The investment philosophy and strategy of the Fund can be broadly characterized as a “value” approach, as it seeks a “margin of safety” in each investment purchase with the goal being to avoid permanent impairment of capital (as opposed to temporary losses in share value relating to shifting investor sentiment or other normal share price volatility). In particular, a discount to “intrinsic value” is sought even for the best of businesses, with a deeper discount demanded for companies that we view as under business model, balance sheet, management or other stresses. “Intrinsic value” is based on our judgment of what a prudent and rational business buyer would pay in cash for all of the company in normal markets. Although no change is anticipated, the investment objective of the Fund can be changed without shareholder approval. Shareholders will be notified a minimum of 60 days in advance of any change in investment objective or of any change in the “80% of assets” investment policies.

## Principal Investment Risks

As with any mutual fund investment, you may lose money by investing in the Fund. The likelihood of loss may be greater if you invest for a shorter period of time.

Principal risks of investing in the Fund, which could adversely affect its net asset value and total return, are:

- **Market Risk** — The value of the Fund’s portfolio holdings may fluctuate in response to events specific to the companies or markets in which the Fund invests, as well as economic, political, or social events in the United States or abroad.
- **Small and Medium-Size Company Risk** — The Fund may invest in small and medium-size companies, the securities of which can be more volatile in price than those of larger companies.
- **Foreign Investment Risk** — The Fund may invest in foreign investments. Foreign investments are susceptible to less politically and economically stable environments, foreign currency and exchange rate changes, and adverse changes to government regulations.
- **Gold Risk** — The Fund may invest in both physical gold and the securities of companies in the gold mining sector. Prices of gold-related issues are susceptible to changes to U.S. and foreign taxes, currencies, mining laws, inflation, and various other market conditions.

- **Credit Risk** — Credit risk is the risk that the issuer of a bond or other instrument will not be able to make payments of interest and principal when due. Changes in an issuer’s credit rating or the market’s perception of an issuer’s creditworthiness may also affect the value of the Fund’s investment in that issuer. The Fund may invest in debt securities that are below investment grade, i.e., junk bonds, which are considered speculative, and carry a higher risk of default.

- **Derivatives Risk** — Futures contracts or other “derivatives”, including hedging strategies, present risks related to their significant price volatility and risk of default by the counterparty to the contract.

The Fund has the flexibility to respond promptly to changes in market and economic conditions. Under a defensive strategy, the Fund may temporarily hold some or all of its assets in cash and/or high quality debt securities or money market instruments of U.S. or foreign issuers.

For more information on the risks of investing in the Fund, please see the *More Information about the Funds’ Investments* section of the Prospectus.

## Investment Results

The following information provides an indication of the risks of investing in the Fund by showing changes in the Fund’s performance from year to year, and by showing how the Fund’s average annual returns for 1, 5 and 10 years compare with those of a broad measure of market performance. As with all mutual funds, past performance is not an indication of future performance (before or after taxes).

The following bar chart assumes reinvestment of dividends and distributions and does not reflect any sales charges. If sales charges were included, the returns would be lower.

### Calendar Year Total Returns — Class A

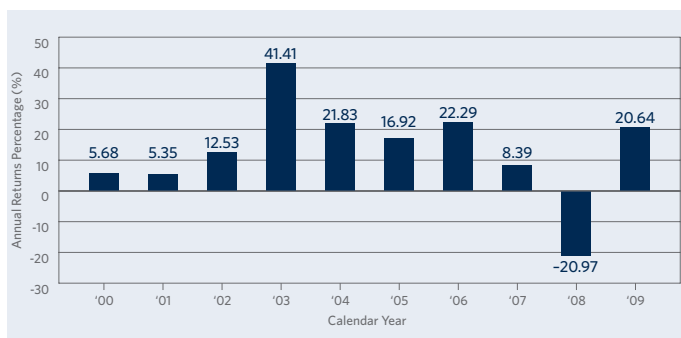

For the periods presented in the bar chart, here is additional return information for Class A shares of the Fund.

Best Quarter	
Second Quarter 2003	16.65%

Worst Quarter	
Third Quarter 2008	-12.48%

Updated performance information is available at [www.firsteaglefunds.com/funds/overseasfund.php](http://www.firsteaglefunds.com/funds/overseasfund.php) or by calling **800.334.2143**.

### Average Annual Total Returns as of December 31, 2009\*

	1 YEAR	5 YEARS	10 YEARS	CLASS C INCEPTION (6/5/00)
<b>First Eagle Overseas Fund</b>				
<b>Class A Shares</b>				
Return Before Taxes	14.61%	7.02%	11.87%	—
Return After Taxes on Distributions	13.93	5.24	9.90	—
Return After Taxes on Distributions and Sale of Fund Shares	10.01	5.73	9.67	—
<b>Class C Shares</b>				
Return Before Taxes	18.68%	7.31%	N/A	12.03%
<b>Class I Shares</b>				
Return Before Taxes	20.89%	8.39%	12.55%	—
<b>MSCI EAFE Index</b>	31.78%	3.54%	1.17%	1.57%

\* This table discloses after-tax returns only for Class A shares. After-tax returns for Class C and Class I shares will vary. After-tax returns are calculated using the highest individual federal income tax rate for each year. Returns do not reflect the effect of state and local taxes. Actual after-tax returns depend on your individual tax situation. After-tax returns are not relevant to investors in tax-deferred accounts, such as 401(k) plans or individual retirement accounts.

## Our Management Team

Matthew McLennan and Abhay Deshpande have served as the Fund’s Portfolio Managers along with Associate Portfolio Manager Kimball Brooker, Jr. since September 2008, September 2007 and March 2010, respectively. Jean-Marie Eveillard, the Fund’s prior Portfolio Manager, continues to be employed with First Eagle Investment Management, LLC and now serves in a senior advisory position in which he provides investment consultation and advice to the Fund’s portfolio management team and to senior management.

## How to Purchase and Redeem Shares

---

The minimum initial investment amount generally required for each share class of the Fund is \$2,500 for Classes A and C, and \$1 million for Class I. See the *About Your Investment—How to Purchase Shares* section of the Prospectus for more information.

You may purchase, redeem or exchange Fund shares on any business day at their net asset value next computed after proper receipt of the order. Transaction orders may be submitted via telephone, through your authorized dealer or FEF Distributors, LLC. Shares held in the dealer's "street name" must be redeemed or exchanged through the dealer. See the *Once You Become a Shareholder* section of the Prospectus for more information.

Send all requests for information or transactions to:

Regular Mail:	Overnight Mail:
First Eagle Funds	First Eagle Funds
P.O. Box 219324	c/o DST Systems, Inc.
Kansas City, MO 64121-9324	330 West 9th Street
	Kansas City, MO 64105-1807

## Tax Information

---

It is the Fund's policy to make periodic distributions of net investment income and net realized capital gains, if any. Unless you elect otherwise, your ordinary income dividends and capital gain distributions will be reinvested in additional shares of the same share class of the Fund at net asset value calculated as of the payment date.

The Fund's distributions are taxable, and will be taxed as ordinary income or capital gains, unless you are investing through a tax-deferred account, such as a 401(k) plan or an individual retirement account. See the *Information on Dividends, Distributions and Taxes* section of the Prospectus for more information.

## Payments to Broker-Dealers and Financial Intermediaries

---

If you purchase shares of the Fund through a broker-dealer or other financial intermediary (such as a bank), the Fund and its related companies may pay the intermediary for the sale of Fund shares and related services. These payments may create a conflict of interest by influencing the broker-dealer or other intermediary and your financial adviser to recommend the Fund over another investment. Ask your individual financial adviser or visit your financial intermediary's website for more information. See the *About Your Investment—Distribution and Shareholder Services Expenses* section of the Prospectus for more information.

MARCH 1, 2010

Before you invest, you may want to review the Fund's Prospectus, which contains more information about the Fund and its risks. The Fund's Prospectus and Statement of Additional Information, both dated March 1, 2010, are incorporated by reference into this Summary Prospectus. You can find the Fund's Prospectus and other information about the Fund online at [www.firsteaglefunds.com/literature](http://www.firsteaglefunds.com/literature). You can also get this information at no additional cost by calling 800.334.2143 or by sending an e-mail request to [prospectus@firsteaglefunds.com](mailto:prospectus@firsteaglefunds.com).

Class A | Ticker FEVAX

Class C | Ticker FEVCX

Class I | Ticker FEVIX

## Investment Objective

First Eagle U.S. Value Fund ("Fund") seeks long-term growth of capital by investing, under normal market conditions, at least 80% of its assets in domestic equity and debt securities.

## Fees and Expenses

The following information describes the fees and expenses you may pay if you buy and hold shares of the Fund.

You may qualify for sales charge discounts if you, together with certain related accounts, invest, or agree to invest in the future, at least \$25,000 in the Fund. Information about these and other discounts is available from your financial

professional and in the *How to Purchase Shares* and *Public Offering Price of Class A Shares* sections on pages 51 and 56, respectively, of the Fund's Prospectus and the *How to Purchase Shares* section of the Statement of Additional Information on page 39.

	CLASS A	CLASS C	CLASS I
<b>First Eagle U.S. Value Fund's Fees and Expenses (%)</b>			
<b>Shareholder Fees (fees paid directly from your investment)</b>			
Maximum Sales Charge (Load) on Purchases (as a percentage of public offering price)	5.00	None	None
Maximum Deferred Sales Charge (Load) (as a percentage of the lesser of your purchase or redemption price)	None	1.00	None
<b>Annual Fund Operating Expenses (expenses you pay each year as a percentage of the value of your investment)</b>			
Management Fees	0.75	0.75	0.75
Distribution (12b-1)/Service Fees	0.25	1.00	None
Other Expenses	0.26	0.25	0.26
<b>Total Annual Operating Expenses(%)</b>	<b>1.26</b>	<b>2.00</b>	<b>1.01</b>

## Example

This example is intended to help you compare the cost of investing in the Fund with the cost of investing in other mutual funds. This hypothetical example assumes you invest \$10,000 in the Fund for the time periods indicated and then either redeem or do not redeem all shares at the end of those periods. The example also assumes the average annual return is 5% and operating expenses remain the same. Please keep in mind your actual costs may be higher or lower.

SHARE STATUS	1 YEAR	3 YEARS	5 YEARS	10 YEARS
<b>Class A</b>				
Sold or Held	\$ 622	\$ 880	\$1,157	\$1,946
<b>Class C (shares have a one year contingent deferred sales charge)</b>				
Sold	\$ 303	\$ 627	\$1,078	\$2,327
Held	\$ 203	\$ 627	\$1,078	\$2,327
<b>Class I</b>				
Sold or Held	\$ 103	\$ 322	\$ 558	\$1,236

## Portfolio Turnover Rate

The Fund pays transaction costs, such as commissions, when it buys and sells securities (or “turns over” its portfolio). A higher portfolio turnover rate may indicate higher transaction costs and may result in higher taxes when Fund shares are held in a taxable account. These costs, which are not reflected in annual Fund operating expenses or in the example, affect the Fund’s performance. During the most recent fiscal year, the Fund’s portfolio turnover rate was 14.88% of the average value of its portfolio.

## Principal Investment Strategies

To achieve its objective of long-term capital growth, the Fund will invest at least 80% of its assets in domestic equity and debt securities and may invest to a lesser extent in securities of non-U.S. issuers. In particular, the Fund seeks companies exhibiting financial strength and stability, strong management and fundamental value. Investment decisions for the Fund are made without regard to the capitalization (size) of the companies in which it invests. The Fund may invest in any size company, including large, medium and smaller companies. The Fund may invest in fixed income securities, short-term debt instruments, gold and other precious metals, and futures contracts related to precious metals.

The investment philosophy and strategy of the Fund can be broadly characterized as a “value” approach, as it seeks a “margin of safety” in each investment purchase with the goal being to avoid permanent impairment of capital (as opposed to temporary losses in share value relating to shifting investor sentiment or other normal share price volatility). In particular, a discount to “intrinsic value” is sought even for the best of businesses, with a deeper discount demanded for companies that we view as under business model, balance sheet, management or other stresses. “Intrinsic value” is based on our judgment of what a prudent and rational business buyer would pay in cash for all of the company in normal markets. Although no change is anticipated, the investment objective of the Fund can be changed without shareholder approval. Shareholders will be notified a minimum of 60 days in advance of any change in investment objective or of any change in the “80% of assets” investment policies.

## Principal Investment Risks

As with any mutual fund investment, you may lose money by investing in the Fund. The likelihood of loss may be greater if you invest for a shorter period of time.

Principal risks of investing in the Fund, which could adversely affect its net asset value and total return, are:

- **Market Risk** — The value of the Fund’s portfolio holdings may fluctuate in response to events specific to the companies or markets in which the Fund invests, as well as economic, political, or social events in the United States or abroad.
- **Small and Medium-Size Company Risk** — The Fund may invest in small and medium-size companies, the securities of which can be more volatile in price than those of larger companies.
- **Gold Risk** — The Fund may invest in both physical gold and the securities of companies in the gold mining sector. Prices of gold-related issues are susceptible to changes to U.S. and foreign taxes, currencies, mining laws, inflation, and various other market conditions.
- **Foreign Investment Risk** — The Fund may invest in foreign investments. Foreign investments are susceptible to less politically and economically stable environments, foreign currency and exchange rate changes, and adverse changes to government regulations.
- **Credit Risk** — Credit risk is the risk that the issuer of a bond or other instrument will not be able to make payments of interest and principal when due. Changes in an issuer’s credit rating or the market’s perception of an issuer’s creditworthiness may also affect the value of the

Fund's investment in that issuer. The Fund may invest in debt securities that are below investment grade, i.e., junk bonds, which are considered speculative, and carry a higher risk of default.

The Fund has the flexibility to respond promptly to changes in market and economic conditions. Under a defensive strategy, the Fund may temporarily hold some or all of its assets in cash and/or high quality debt securities or money market instruments of U.S. or foreign issuers.

For more information on the risks of investing in the Fund, please see the *More Information about the Funds' Investments* section of the Prospectus.

## Investment Results

The following information provides an indication of the risks of investing in the Fund by showing changes in the Fund's performance from year to year, and by showing how the Fund's average annual returns for 1, 5, and 10 years compare with those of a broad measure of market performance. As with all mutual funds, past performance is not an indication of future performance (before or after taxes).

The following bar chart assumes reinvestment of dividends and distributions and does not reflect any sales charges. If sales charges were included, the returns would be lower.

### Calendar Year Total Returns — Class A

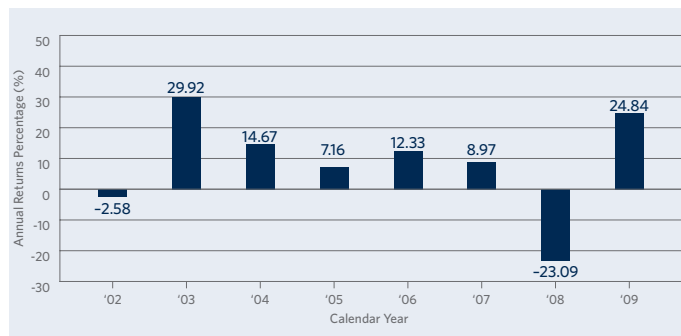

For the periods presented in the bar chart, here is additional return information for Class A shares of the Fund.

#### Best Quarter

Second Quarter 2003 15.20%

#### Worst Quarter

Fourth Quarter 2008 -16.90%

Updated performance information is available at [www.firsteaglefunds.com/funds/usvaluefund.php](http://www.firsteaglefunds.com/funds/usvaluefund.php) or by calling 800.334.2143.

## Average Annual Total Returns as of December 31, 2009\*

	1 YEAR	5 YEARS	FUND INCEPTION (9/4/01)
<b>First Eagle U.S. Value Fund</b>			
<b>Class A Shares</b>			
Return Before Taxes	18.60%	3.65%	8.41%
Return After Taxes on Distributions	18.29	2.81	7.35
Return After Taxes on Distributions and Sale of Fund Shares	12.31	2.85	6.88
<b>Class C Shares</b>			
Return Before Taxes	22.89%	3.93%	8.26%
<b>Class I Shares</b>			
Return Before Taxes	25.10%	4.97%	9.33%
<b>Standard &amp; Poor's 500 Index</b>	26.46%	0.42%	1.74%

\* This table discloses after-tax returns only for Class A shares. After-tax returns for Class C and Class I shares will vary. After-tax returns are calculated using the highest individual federal income tax rate for each year. Returns do not reflect the effect of state and local taxes. Actual after-tax returns depend on your individual tax situation. After-tax returns are not relevant to investors in tax-deferred accounts, such as 401(k) plans or individual retirement accounts.

## Our Management Team

Matthew McLennan and Abhay Deshpande have served as the Fund's Portfolio Managers along with Associate Portfolio Manager Kimball Brooker, Jr. since September 2008, September 2007 and March 2010, respectively. Jean-Marie Eveillard, the Fund's prior Portfolio Manager, continues to be employed with First Eagle Investment Management, LLC and now serves in a senior advisory position in which he provides investment consultation and advice to the Fund's portfolio management team and to senior management.

## How to Purchase and Redeem Shares

The minimum initial investment amount generally required for each share class of the Fund is \$2,500 for Classes A and C, and \$1 million for Class I. See the *About Your Investment—How to Purchase Shares* section of the Prospectus for more information.

You may purchase, redeem or exchange Fund shares on any business day at their net asset value next computed after proper receipt of the order. Transaction orders may be submitted via telephone, through your authorized dealer or FEF Distributors, LLC. Shares held in the dealer's "street name" must be redeemed or exchanged through the dealer. See the *Once You Become a Shareholder* section of the Prospectus for more information.

Send all requests for information or transactions to:

Regular Mail:

First Eagle Funds

P.O. Box 219324

Kansas City, MO 64121-9324

Overnight Mail:

First Eagle Funds

c/o DST Systems, Inc.

330 West 9th Street

Kansas City, MO 64105-1807

## Tax Information

---

It is the Fund's policy to make periodic distributions of net investment income and net realized capital gains, if any. Unless you elect otherwise, your ordinary income dividends and capital gain distributions will be reinvested in additional shares of the same share class of the Fund at net asset value calculated as of the payment date.

The Fund's distributions are taxable, and will be taxed as ordinary income or capital gains, unless you are investing through a tax-deferred account, such as a 401(k) plan or an individual retirement account. See the *Information on Dividends, Distributions and Taxes* section of the Prospectus for more information.

## Payments to Broker-Dealers and Financial Intermediaries

---

If you purchase shares of the Fund through a broker-dealer or other financial intermediary (such as a bank), the Fund and its related companies may pay the intermediary for the sale of Fund shares and related services. These payments may create a conflict of interest by influencing the broker-dealer or other intermediary and your financial adviser to recommend the Fund over another investment. Ask your individual financial adviser or visit your financial intermediary's website for more information. See the *About Your Investment—Distribution and Shareholder Services Expenses* section of the Prospectus for more information.

MARCH 1, 2010

Before you invest, you may want to review the Fund's Prospectus, which contains more information about the Fund and its risks. The Fund's Prospectus and Statement of Additional Information, both dated March 1, 2010, are incorporated by reference into this Summary Prospectus. You can find the Fund's Prospectus and other information about the Fund online at [www.firsteaglefunds.com/literature](http://www.firsteaglefunds.com/literature). You can also get this information at no additional cost by calling 800.334.2143 or by sending an e-mail request to [prospectus@firsteaglefunds.com](mailto:prospectus@firsteaglefunds.com).

Class A | Ticker SGGDX

Class C | Ticker FEGOX

Class I | Ticker FEGIX

## Investment Objective

First Eagle Gold Fund ("Fund") seeks to provide investors the opportunity to participate in the investment characteristics of gold (and to a limited extent other precious metals) for a portion of their overall investment portfolio.

## Fees and Expenses

The following information describes the fees and expenses you may pay if you buy and hold shares of the Fund.

You may qualify for sales charge discounts if you, together with certain related accounts, invest, or agree to invest in the future, at least \$25,000 in the Fund. Information about these and other discounts is available from your financial

professional and in the *How to Purchase Shares* and *Public Offering Price of Class A Shares* sections on pages 51 and 56, respectively, of the Fund's Prospectus and the *How to Purchase Shares* section of the Statement of Additional Information on page 39.

	CLASS A	CLASS C	CLASS I
<b>First Eagle Gold Fund's Fees and Expenses (%)</b>			
<b>Shareholder Fees (fees paid directly from your investment)</b>			
Maximum Sales Charge (Load) on Purchases (as a percentage of public offering price)	5.00	None	None
Maximum Deferred Sales Charge (Load) (as a percentage of the lesser of your purchase or redemption price)	None	1.00	None
Redemption Fee (as a percentage of the amount redeemed within 60 days of purchase)	2.00	2.00	2.00
<b>Annual Fund Operating Expenses (expenses you pay each year as a percentage of the value of your investment)</b>			
Management Fees	0.75	0.75	0.75
Distribution (12b-1)/Service Fees	0.25	1.00	None
Other Expenses	0.26	0.26	0.26
<b>Total Annual Operating Expenses (%)</b>	<b>1.26</b>	<b>2.01</b>	<b>1.01</b>

## Example

This example is intended to help you compare the cost of investing in the Fund with the cost of investing in other mutual funds. This hypothetical example assumes you invest \$10,000 in the Fund for the time periods indicated and then either redeem or do not redeem all shares at the end of those periods. The example also assumes the average annual return is 5% and operating expenses remain the same. Please keep in mind your actual costs may be higher or lower.

SHARE STATUS	1 YEAR	3 YEARS	5 YEARS	10 YEARS
<b>Class A</b>				
Sold or Held	\$ 622	\$ 880	\$1,157	\$1,946
<b>Class C (shares have a one year contingent deferred sales charge)</b>				
Sold	\$ 304	\$ 630	\$1,083	\$2,338
Held	\$ 204	\$ 630	\$1,083	\$2,338
<b>Class I</b>				
Sold or Held	\$ 103	\$ 322	\$ 558	\$1,236

## Portfolio Turnover Rate

The Fund pays transaction costs, such as commissions, when it buys and sells securities (or “turns over” its portfolio). A higher portfolio turnover rate may indicate higher transaction costs and may result in higher taxes when Fund shares are held in a taxable account. These costs, which are not reflected in annual Fund operating expenses or in the example, affect the Fund’s performance. During the most recent fiscal year, the Fund’s portfolio turnover rate was 3.00% of the average value of its portfolio.

## Principal Investment Strategies

To achieve its objective of providing investors the opportunity to participate in the investment characteristics of gold, the Fund invests at least 80% of its total assets in gold and/or securities (which may include both equity and, to a limited extent, debt securities) directly related to gold or of issuers principally engaged in the gold industry, including securities of gold mining finance companies as well as operating companies with long-, medium- or short-life mines. Up to 20% of the Fund’s assets may be invested in equity and, to a limited extent, debt securities unrelated to gold or the gold industry where such securities are consistent with the Fund’s investment objective. The Fund may invest up to

20% of its total assets in debt securities. Investment decisions for the Fund are made without regard to the capitalization (size) of the companies in which it invests. The Fund may invest in any size company, including large, medium and smaller companies. The Fund may also invest in fixed-income securities, short-term debt instruments, gold and other precious metals, and futures contracts related to precious metals.

Although no change is anticipated, the investment objective of the Fund can be changed without shareholder approval. Shareholders will be notified a minimum of 60 days in advance of any change in investment objective or of any change in the “80% of assets” investment policies.

An investment in the Fund is not intended to be a complete investment program. However, many investors believe that, historically, a limited exposure to investments in gold or gold-related instruments may provide some offset against the market impact of political and economic disruptions, as well as relieve inflationary or deflationary pressures.

## Principal Investment Risks

As with any mutual fund investment, you may lose money by investing in the Fund. The likelihood of loss may be greater if you invest for a shorter period of time.

Principal risks of investing in the Fund, which could adversely affect its net asset value and total return, are:

- **Market Risk** — The value of the Fund’s portfolio holdings may fluctuate in response to events specific to the companies or markets in which the Fund invests, as well as economic, political, or social events in the United States or abroad.
- **Gold Risk** — The Fund may invest in both physical gold and the securities of companies in the gold mining sector. Prices of gold-related issues are susceptible to changes to U.S. and foreign taxes, currencies, mining laws, inflation, and various other market conditions.
- **Derivatives Risk** — Futures contracts or other “derivatives”, including hedging strategies, present risks related to their significant price volatility and risk of default by the counterparty to the contract.
- **Small and Medium-Size Company Risk** — The Fund may invest in small and medium-size companies, the securities of which can be more volatile in price than those of larger companies.
- **Foreign Investment Risk** — The Fund may invest in foreign investments. Foreign investments are susceptible to less politically and economically stable environments, foreign currency and exchange rate changes, and adverse

changes to government regulations. Because of the Fund's policy of investing primarily in gold, securities directly related to gold and/or of companies engaged in gold mining, processing, dealing in or holding gold, a substantial part of the Fund's assets will generally be invested in securities of companies domiciled or operating in one or more foreign countries, including emerging markets.

- **Credit Risk** — Credit risk is the risk that the issuer of a bond or other instrument will not be able to make payments of interest and principal when due. Changes in an issuer's credit rating or the market's perception of an issuer's creditworthiness may also affect the value of the Fund's investment in that issuer. The Fund may invest in debt securities that are below investment grade, i.e., junk bonds, which are considered speculative, and carry a higher risk of default.
- **Diversification Risk** — The Fund is a non-diversified mutual fund, and as a result, an investment in the Gold Fund may expose your money to greater risks than if you invest in a diversified fund. The Fund may invest in a limited number of companies and industries, gains or losses in a particular security may have a greater impact on their share price.

The Fund has the flexibility to respond promptly to changes in market and economic conditions. Under a defensive strategy, the Fund may temporarily hold some or all of its assets in cash and/or high quality debt securities or money market instruments of U.S. or foreign issuers.

For more information on the risks of investing in the Fund, please see the *More Information about the Funds' Investments* section of the Prospectus.

## Investment Results

The following information provides an indication of the risks of investing in the Fund by showing changes in the Fund's performance from year to year, and by showing how the Fund's average annual returns for 1, 5 and 10 years compare with those of a broad measure of market performance. As with all mutual funds, past performance is not an indication of future performance (before or after taxes).

The following bar chart assumes reinvestment of dividends and distributions and does not reflect any sales charges. If sales charges were included, the returns would be lower.

## Calendar Year Total Returns — Class A

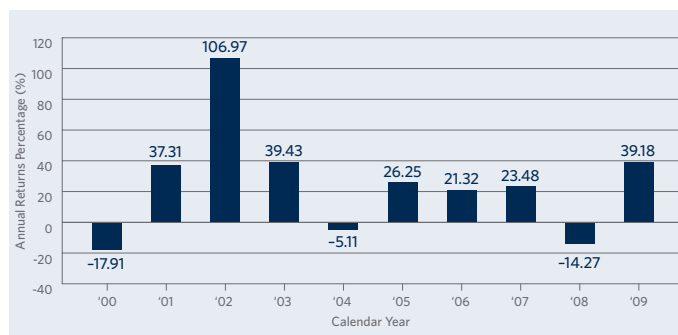

For the periods presented in the bar chart, here is additional return information for Class A shares of the Fund.

### Best Quarter

First Quarter 2002 50.40%

### Worst Quarter

Third Quarter 2008 -20.95%

Updated performance information is available at [www.firsteaglefunds.com/funds/goldfund.php](http://www.firsteaglefunds.com/funds/goldfund.php) or by calling 800.334.2143.

## Average Annual Total Returns as of December 31, 2009\*

	1 YEAR	5 YEARS	10 YEARS	CLASS C INCEPTION (5/15/03)	CLASS I INCEPTION (5/15/03)
<b>First Eagle Gold Fund</b>					
<b>Class A Shares</b>					
Return Before Taxes	32.22%	16.48%	20.96%	—	—
Return After Taxes on Distributions	31.69	14.81	19.52	—	—
Return After Taxes on Distributions and Sale of Fund Shares	21.06	13.70	18.34	—	—
<b>Class C Shares</b>					
Return Before Taxes	37.14%	16.80%	N/A	17.74%	—
<b>Class I Shares</b>					
Return Before Taxes	39.52%	17.96%	N/A	—	18.91%
<b>MSCI World Index</b>	29.99%	2.01%	-0.24%	7.06%	7.06%
<b>FTSE Gold Mines Index</b>	29.63%	12.59%	12.72%	14.97%	14.97%

\* This table discloses after-tax returns only for Class A shares. After-tax returns for Class C and Class I shares will vary. After-tax returns are calculated using the highest individual federal income tax rate for each year. Returns do not reflect the effect of state and local taxes. Actual after-tax returns depend on your individual tax situation. After-tax returns are not relevant to investors in tax-deferred accounts, such as 401(k) plans or individual retirement accounts.

## Our Management Team

---

Abhay Deshpande and Rachel Benepe have served as the Fund's Portfolio Managers since February 2009. Jean-Marie Eveillard, the Fund's prior Portfolio Manager, continues to be employed with First Eagle Investment Management, LLC and now serves in a senior advisory position in which he provides investment consultation and advice to the Fund's portfolio management team and to senior management.

## How To Purchase and Redeem Shares

---

The minimum initial investment amount generally required for each share class of the Fund is \$2,500 for Classes A and C, and \$1 million for Class I. See the *About Your Investment—How to Purchase Shares* section of the Prospectus for more information.

You may purchase, redeem or exchange Fund shares on any business day at their net asset value next computed after proper receipt of the order. Transaction orders may be submitted via telephone, through your authorized dealer or FEF Distributors, LLC. Shares held in the dealer's "street name" must be redeemed or exchanged through the dealer. See the *Once You Become a Shareholder* section of the Prospectus for more information.

Send all requests for information or transactions to:

Regular Mail:	Overnight Mail:
First Eagle Funds	First Eagle Funds
P.O. Box 219324	c/o DST Systems, Inc.
Kansas City, MO 64121-9324	330 West 9th Street
	Kansas City, MO 64105-1807

## Tax Information

---

It is the Fund's policy to make periodic distributions of net investment income and net realized capital gains, if any. Unless you elect otherwise, your ordinary income dividends and capital gain distributions will be reinvested in additional shares of the same share class of the Fund at net asset value calculated as of the payment date.

The Fund's distributions are taxable, and will be taxed as ordinary income or capital gains, unless you are investing through a tax-deferred account such as a 401(k) plan or an individual retirement account. See the *Information on Dividends, Distributions and Taxes* section of the Prospectus for more information.

## Payments to Broker-Dealers and Financial Intermediaries

---

If you purchase shares of the Fund through a broker-dealer or other financial intermediary (such as a bank), the Fund and its related companies may pay the intermediary for the sale of Fund shares and related services. These payments may create a conflict of interest by influencing the broker-dealer or other intermediary and your financial adviser to recommend the Fund over another investment. Ask your individual financial adviser or visit your financial intermediary's website for more information. See the *About Your Investment—Distribution and Shareholder Services Expenses* section of the Prospectus for more information.

MARCH 1, 2010

Before you invest, you may want to review the Fund's Prospectus, which contains more information about the Fund and its risks. The Fund's Prospectus and Statement of Additional Information, both dated March 1, 2010, are incorporated by reference into this Summary Prospectus. You can find the Fund's Prospectus and other information about the Fund online at [www.firsteaglefunds.com/literature](http://www.firsteaglefunds.com/literature). You can also get this information at no additional cost by calling 800.334.2143 or by sending an e-mail request to [prospectus@firsteaglefunds.com](mailto:prospectus@firsteaglefunds.com).

Class A | Ticker FEFAQ

Class C | Ticker FEAMX

Class Y (closed to new investors) | Ticker FEAFX

## Investment Objective

First Eagle Fund of America ("Fund") seeks capital appreciation by investing primarily in domestic stocks and to a lesser extent in debt and foreign equity securities.

## Fees and Expenses

The following information describes the fees and expenses you may pay if you buy and hold shares of the Fund.

You may qualify for sales charge discounts if you, together with certain related accounts, invest, or agree to invest in the future, at least \$25,000 in the Fund. Information about these and other discounts is available from your financial

professional and in the *How to Purchase Shares* and *Public Offering Price of Class A Shares* sections on pages 51 and 56, respectively, of the Fund's Prospectus and the *How to Purchase Shares* section of the Statement of Additional Information on page 39.

	CLASS A	CLASS C	CLASS Y
<b>First Eagle Fund of America's Fees and Expenses (%)</b>			
<b>Shareholder Fees (fees paid directly from your investment)</b>			
Maximum Sales Charge (Load) on Purchases (as a percentage of public offering price)	5.00	None	None
Maximum Deferred Sales Charge (Load) (as a percentage of the lesser of your purchase or redemption price)	None	1.00	None
<b>Annual Fund Operating Expenses (expenses you pay each year as a percentage of the value of your investment)</b>			
Management Fees	1.00	1.00	1.00
Distribution (12b-1)/Service Fees	0.25	1.00	0.25
Other Expenses	0.25	0.25	0.25
Acquired Fund Fees and Expenses*	0.01	0.01	0.01
<b>Total Annual Operating Expenses (%)</b>	<b>1.51</b>	<b>2.26</b>	<b>1.51</b>

\* Acquired fund fees and expenses are fees and expenses associated with the Fund's investments in other investment companies. Since they are incurred only indirectly by the Fund, such fees and expenses are not considered ordinary operating expenses of the Fund.

## Example

This example is intended to help you compare the cost of investing in the Fund with the cost of investing in other mutual funds. This hypothetical example assumes you invest \$10,000 in the Fund for the time periods indicated and then either redeem or do not redeem all shares at the end of those periods. The example also assumes the average annual return is 5% and operating expenses remain the same. Please keep in mind your actual costs may be higher or lower.

SHARE STATUS	1 YEAR	3 YEARS	5 YEARS	10 YEARS
<b>Class A</b>				
Sold or Held	\$ 646	\$ 953	\$1,283	\$2,211
<b>Class C (shares have a one year contingent deferred sales charge)</b>				
Sold	\$ 329	\$ 706	\$1,210	\$2,595
Held	\$ 229	\$ 706	\$1,210	\$2,595
<b>Class Y</b>				
Sold or Held	\$ 154	\$ 477	\$ 824	\$1,802

## Portfolio Turnover Rate

The Fund pays transaction costs, such as commissions, when it buys and sells securities (or “turns over” its portfolio). A higher portfolio turnover rate may indicate higher transaction costs and may result in higher taxes when Fund shares are held in a taxable account. These costs, which are not reflected in annual Fund operating expenses or in the example, affect the Fund’s performance. During the most recent fiscal year, the Fund’s portfolio turnover rate was 40.41% of the average value of its portfolio.

## Principal Investment Strategies

To achieve its objective of capital appreciation, the Fund will primarily invest in domestic stocks and, to a lesser extent, debt and foreign securities. Normally, at least 80% of the Fund’s assets are invested in domestic equity and debt securities. Equity securities include common stocks, preferred stocks, convertible securities and warrants. The Fund also invests in options, repurchase agreements, and derivatives.

The investment philosophy and strategy of the Fund can be broadly characterized as a bottom-up, event-driven approach to choose stocks that it believes are undervalued and should perform well. In a bottom-up approach,

companies and securities are researched and chosen individually. In an event-driven approach, one looks for companies that appear to be undervalued in relation to their potential value in light of positive corporate changes. Signals of corporate change can be management changes, large share repurchases, potential acquisitions or mergers. If changes are successful, these companies should realize a rise in the stock price. The Fund invests in the securities of companies that it believes are undervalued relative to their overall financial and managerial strength. Investment decisions for the Fund are made without regard to the capitalization (size) of the companies in which it invests. The Fund may invest in any size company, including large, medium and smaller companies. Although no change is anticipated, the investment objective of the Fund can be changed without shareholder approval. Shareholders will be notified a minimum of 60 days in advance of any change in investment objective or of any change in the “80% of assets” investment policies.

## Principal Investment Risks

As with any mutual fund investment, you may lose money by investing in the Fund. The likelihood of loss may be greater if you invest for a shorter period of time.

Principal risks of investing in the Fund, which could adversely affect its net asset value and total return, are:

- **Market Risk** — The value of the Fund’s portfolio holdings may fluctuate in response to events specific to the companies or markets in which the Fund invests, as well as economic, political, or social events in the United States or abroad.
- **Event-Driven Style Risk** — The event-driven investment style carries the additional risk that the event anticipated occurs later than expected, does not occur at all, or does not have the desired effect on the market price of the securities.
- **Credit Risk** — Credit risk is the risk that the issuer of a bond or other instrument will not be able to make payments of interest and principal when due. Changes in an issuer’s credit rating or the market’s perception of an issuer’s creditworthiness may also affect the value of the Fund’s investment in that issuer. The Fund may invest in debt securities that are below investment grade, i.e., junk bonds, which are considered speculative, and carry a higher risk of default.

- **Small and Medium-Size Company Risk** — The Fund may invest in small and medium-size companies, the securities of which can be more volatile in price than those of larger companies.
- **Diversification Risk** — The Fund is a non-diversified mutual fund, and as a result, an investment in the Fund may expose your money to greater risks than if you invest in a diversified fund. The Fund may invest in a limited number of companies and industries, gains or losses in a particular security may have a greater impact on their share price.
- **Repurchase Agreements Risk** — The Fund may enter into certain types of repurchase agreements, primarily as a cash management strategy. If the seller fails to repurchase the security and the market value declines, the Fund may lose money.
- **Options Risk** — The Fund may engage in various options transactions in which the Fund seeks to limit investment risk or increase investment returns by purchasing the right to buy or sell, or by selling the obligation to buy or sell, a security at a set price in the future. The Fund pays a premium when buying options and receives a premium when selling options. When trading options, the Fund may incur losses or forego otherwise realizable gains if market prices do not move as expected.

The Fund has the flexibility to respond promptly to changes in market and economic conditions. Under a defensive strategy, the Fund may temporarily hold some or all of its assets in cash and/or high quality debt securities or money market instruments of U.S. or foreign issuers.

For more information on the risks of investing in the Fund, please see the *More Information about the Funds' Investments* section of the Prospectus.

## Investment Results

The following information provides an indication of the risks of investing in the Fund by showing changes in the Fund's performance from year to year, and by showing how the Fund's average annual returns for 1, 5 and 10 years compare with those of a broad measure of market performance. As with all mutual funds, past performance is not an indication of future performance (before or after taxes).

The following bar chart assumes reinvestment of dividends and distributions and does not reflect any sales charges. If sales charges were included, the returns would be lower.

## Calendar Year Total Returns — Class Y

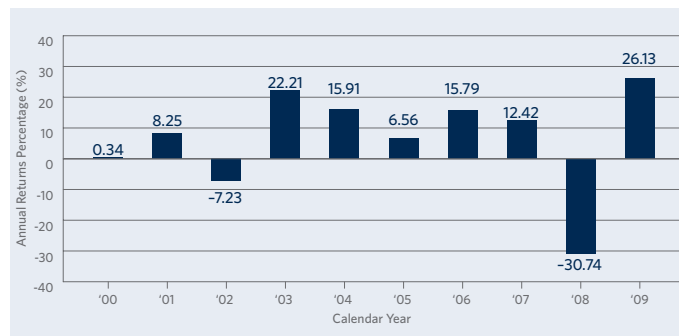

For the periods presented in the bar chart, here is additional return information for Class Y shares of the Fund.

### Best Quarter

Second Quarter 2009 13.03%

### Worst Quarter

Fourth Quarter 2008 -20.71%

Updated performance information is available at [www.firsteaglefunds.com/funds/fundofamerica.php](http://www.firsteaglefunds.com/funds/fundofamerica.php) or by calling **800.334.2143**.

## Average Annual Total Returns as of December 31, 2009\*

	1 YEAR	5 YEARS	10 YEARS
<b>First Eagle Fund of America</b>			
<b>Class Y Shares</b>			
Return Before Taxes	26.13%	3.92%	5.63%
Return After Taxes on Distributions	26.13	2.62	4.75
Return After Taxes on Distributions and Sale of Fund Shares	16.98	3.19	4.77
<b>Class C Shares</b>			
Return Before Taxes	24.28%	3.16%	4.85%
<b>Class A Shares</b>			
Return Before Taxes	19.86%	2.87%	5.01%
<b>Standard &amp; Poor's 500 Index</b>	26.46%	0.42%	-0.95%

\* This table discloses after-tax returns only for Class Y shares. After-tax returns for Class C and Class A shares will vary. After-tax returns are calculated using the highest individual federal income tax rate for each year. Returns do not reflect the effect of state and local taxes. Actual after-tax returns depend on your individual tax situation. After-tax returns are not relevant to investors in tax-deferred accounts, such as 401(k) plans or individual retirement accounts.

## Our Management Team

Harold Levy of Iridian Asset Management LLC, a subadviser retained by First Eagle Investment Management, LLC, has responsibility for the day-to-day management of the Fund and is assisted by his colleague Portfolio Manager David Cohen. Prior to 2002, Messrs. Levy and Cohen were employed by First Eagle Investment Management, LLC since 1985 and 1989, respectively.

## How to Purchase and Redeem Shares

The minimum initial investment amount generally required for each share class of the Fund is \$2,500 for Classes A, C, and Y. See the *About Your Investment—How to Purchase Shares* section of the Prospectus for more information. Class Y shares are closed to new investors subject to the limited exceptions described in the *About Your Investment—Fund of America Class Y Shares (closed to new investors)* section of the Prospectus.

You may purchase, redeem or exchange Fund shares on any business day at their net asset value next computed after proper receipt of the order. Transaction orders may be submitted via telephone, through your authorized dealer or FEF Distributors, LLC. Shares held in the dealer's "street name" must be redeemed or exchanged through the dealer. See the *Once You Become a Shareholder* section of the Prospectus for more information.

Send all requests for information or transactions to:

Regular Mail:	Overnight Mail:
First Eagle Funds	First Eagle Funds
P.O. Box 219324	c/o DST Systems, Inc.
Kansas City, MO 64121-9324	330 West 9th Street
	Kansas City, MO 64105-1807

## Tax Information

It is the Fund's policy to make periodic distributions of net investment income and net realized capital gains, if any. Unless you elect otherwise, your ordinary income dividends and capital gain distributions will be reinvested in additional shares of the same share class of the Fund at net asset value calculated as of the payment date.

The Fund's distributions are taxable, and will be taxed as ordinary income or capital gains, unless you are investing through a tax-deferred account such as a 401(k) plan or an individual retirement account. See the *Information on Dividends, Distributions and Taxes* section of the Prospectus for more information.

## Payments to Broker-Dealers and Financial Intermediaries

If you purchase shares of the Fund through a broker-dealer or other financial intermediary (such as a bank), the Fund and its related companies may pay the intermediary for the sale of Fund shares and related services. These payments may create a conflict of interest by influencing the broker-dealer or other intermediary and your financial adviser to recommend the Fund over another investment. Ask your individual financial adviser or visit your financial intermediary's website for more information. See the *About Your Investment—Distribution and Shareholder Expenses* section of the Prospectus for more information.